

# BE YOURSELF

AUDIOSLAVE

♩ = 115 INTRO

## VERSE

## CHORUS

## VERSE

2 BE YOURSELF

1.

2.

$\emptyset$

N.C.

D.S. al Coda

N.C.

GUITAR SOLO

N.C.

1.

2.

3.

4.

BRIDGE

3

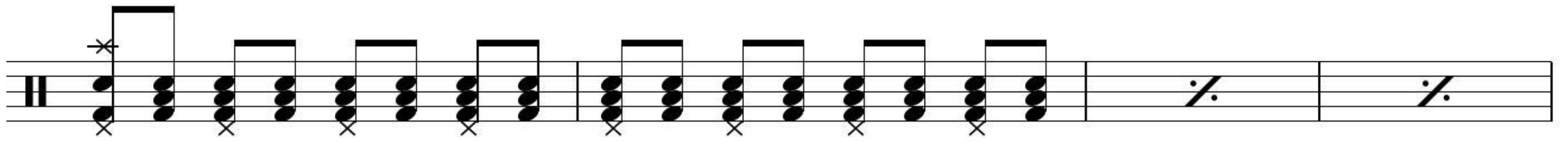
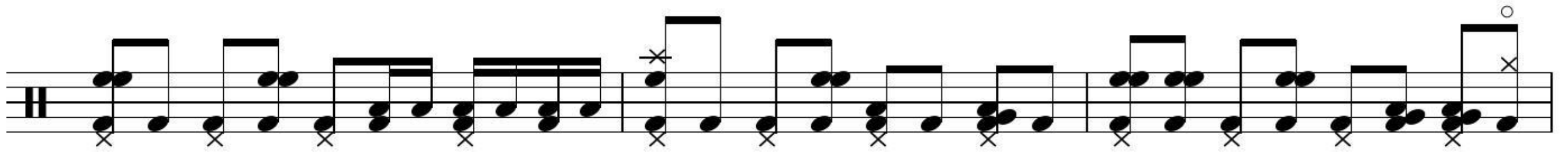

OUTRO

